Fort Wayne Daily Sentinel.

VOL. XXII.--NO. 136. TUESDAY EVENING, JUNE 13, 1882. PRICE THREE CENTS

Rare Bargains!

Owing to the Backwardness of the Weather and the Lateness of the Season, I have Concluded to make a

Complete Reduction

THROUGH

All Departments

In Order that I may dispose of some of my enormous Stock of

Spring and Summer Goods!

Below I will mention a

FEW OF MY MANY RARE BARGAINS:

22-inch Colored Rhadames, the latest shades,

Reduced from

$2.00 to $1.50 per yd.

22-inch Colored Gros Grain Silk, Excellent Bargains,

Reduced from

$1.25 to $1.00 per yd.

22-inch extra heavy Gros Grain Silk,

Best bargain in the city, for

$1.30 a yd.

The handsomest line of

Colored Suras

Ever brought to Fort Wayne.

A large line of

Black Rhadames,

Reduced prices, ranging from

$1.00, $1.25, $1.35, $1.50 to $1.75

I can safely say that I can show the best

BLACK Gros Grain Silk

Ever brought to this city, for

$1.25, $1.35 and $1.50.

50 PIECES

Colored Lace Bunting

Reduced from

25c. to 12 1-2.

50 PIECES ALL WOOL

Colored and Black Bunting,

Reduced from

35c to 25c.

I have just received another stock of that

$1.25 Black Satin,

Which has been pronounced as the

Best Satin in this City for the Money.

I would suggest Immediate Inspection.

THE ABOVE ARE ONLY A FEW OF MY SPECIAL BARGAINS. CALL AND CONVINCE YOURSELF.

LOUIS WOLF,

24 CALHOUN STREET.

KEYSTONE BLOCK, . . . FORT WAYNE, IND.

CROCKERY.

FOR YOUR

CHINA GOODS!

GO TO

Kaag & Bro

Where you can get the finest assortment of

China Tea

AND

Dinner Sets,

Chamber Sets,

Toilet Sets,

Majolica Ware,

Hand Painted Plates

Cups and Saucers,

Lamps of all Kinds,

Chandeliers,

Etc., Etc., Etc.

And everything else that is kept in a first class

Crockery Store!

No. 5 East Columbia St.

Apr. 15eod2m

DR. T. J. DILLS,

Gives especial attention to diseases of the

EYE AND EAR.

Office No. 37 West Berry street, Fort Wayne, Indiana.

Hours 9 a. m. to 7 p. m.

FRESH

Imported and Key West Cigars at

L. HEILBRONER & CO'S.

League Ball Score received every evening

AT

L. Heilbroner & Co.'s,

10 W. Berry Street.

CORK MOUTH PIECE

AND

SELF LIGHTING CIGARETTES

AT

L. Heilbroner & Co.

KIDNEY-WORT

HAS BEEN PROVED The SUREST CURE for KIDNEY DISEASES.

Does a lame back or a disordered urine indicate that you are a victim? THEN DO NOT HESITATE; use KIDNEY-WORT at once (druggists recommend it) and it will speedily overcome the disease and restore healthy action to all the organs.

Ladies. For complaints peculiar to your sex, such as pain and weaknesses, KIDNEY-WORT is unsurpassed, as it will act promptly and safely.

Either Sex. Incontinence, retention of urine, brick dust or ropy deposits, and dull dragging pains, all speedily yield to its curative power. (53)

SOLD BY ALL DRUGGISTS. Price $1.

Acts at the same time on Kidneys, Liver and Bowels.

KIDNEY-WORT

Don't miss the train to-morrow morning to Detroit. The popular excursion manager, W. W. Hannan, of Detroit, will accompany the excursionists and do all in his power to make every one comfortable.

Blood Will Tell!

At the Northern Indiana Fair Grounds, (at Fort Wayne) is the place to buy fine Kentucky Short Horn Cattle, of D. T. Spriggs.

These cattle are from the Blue Grass regions, and consists of Cows, Heifers and Bulls, all of high bred families, and fine as silk. Competition defied as to blood and breeding. Forty head to select from, many of them show cattle. Farmers and Stockmen, call and see me, and learn prices. It will pay to raise the best. A good assortment will be kept constantly on hand. Also, for sale thoroughbred Berkshire Pigs, from the herd of Samuel M. Pryor, of Paris, Kentucky. Yours respectfully,

12 2da w1t] D. T. SPRIGGS.

THE EGYPTIAN MUDDLE.

The Arabs Greatly Aroused and Awaiting an Opportunity to Murder.

Troops Prevented From Landing and Trouble Feared by the Foreigners

Terrible Distress in Patrick County, Va.--People Dying of Starvation.

The Maine Republicans Meet in State Convention--Col. Robie Nominated.

ECYPTIAN AFFAIRS.

Arabs Awaiting an Opportunity to Murder---Europeans Leaving the Country---The Killed---The Situation in General.

[*By Cable to the Sentinel.*]

LONDON, June 13.—A correspondent at Alexandria states that Europeans are leaving there as fast as possible. The consuls have issued a proclamation exhorting Europeans to remain tranquil, and expressing confidence that the army will be able to maintain order. One hundred persons were killed in the riot Friday. The position is a terrible one. If any small force of the fleet could land, it would only suffice to excite the Arabs to a general massacre.

CAIRO, June 13.—Dervisch Pacha and Arabi Pacha did not go to Alexandria as announced, but only sent aids de camp. There have been numerous assaults on Europeans by Arabs in Cairo.

ALEXANDRIA, June 13.—The English man of war, Superb, came round the harbor Sunday at midnight. The report that she was about to land marines to protect the consulate having spread, soldiers directly crowded the beach and the boats of the Superb were ordered to keep off. The proportion of Arabs killed in the late riot was insignificant. The fleet is almost a source of danger. When the French stationed a vessel opposite their consulate to receive refugees, she was immediately surrounded by Egyptian steam launches which remained, and a collision may occur any moment.

CAIRO, June 13.—The Khedive, accompanied by Dervisch Pacha, has started for Alexandria.

LONDON, June 13.—The correspondent of the *Times* at Cairo, telegraphs that unless there is an overwhelming Turkish force at Alexandria before Sunday there will be a worse outbreak than last Sunday. He says the prestige of Dervisch Pacha has disappeared. A later dispatch from Alexandria, announces the arrival of the Khedive and Dervisch Pacha at Razaltine, a palace which can be protected by guns and the fleet.

The Strike at Cleveland.

[*By Telegraph to the Sentinel.*]

CLEVELAND, June 13.—More men than yesterday went to work this morning at the Cleveland rolling mills and two more departments were started up. No violence was offered and no disturbance other than some shouts by some idlers in the street.

A Premature Blast.

[*By Telegraph to the Sentinel.*]

PORTLAND, Ore., June 13.—A premature blast to day on the Oregon and Colorado extension, three Chinese and the foreman. Theophilus Berry, recently from South Weymouth, Mass., were killed.

An Important Event.

[*By Cable to the Sentinel.*]

ST. PETERSBURG, June 13.—The empress was safely delivered of a daughter this morning. The child will be named Olga. Public buildings are decorated with flags in honor of the event.

Maine Republicans in Convention.

[*By Telegraph to the Sentinel.*]

PORTLAND, Me., June 13.—The republican state convention met this morning and was called to order by Senator Frye. Mr. Frye then read the call of the convention and nominated the temporary chairman, Eugene Hale, who was received with much enthusiasm. Mr. Hale said that one of the largest conventions ever held in Maine attests the undying vigor of the republican party in this state. This campaign must end the contest. It will be a battle worth winning. A governor, congressman, senator and county officers are to be chosen. You do not want Governor Plaisted to be continued in his seat, but you do want my distinguished and eloquent colleague to retain his seat in the senate for six years more". (Great applause). Referring to President Arthur, Mr. Hale said that he believed President Arthur was trying to bring all shades of the republican party into accord. He has a difficult task but will discharge it wisely.

Col. Robie was nominated for governor on the first ballot by thirty-two majority.

Blaine on the Stand.

[*By Telegraph to the Sentinel.*]

WASHINGTON, June 13.—The foreign affairs committee resumed its examination of the South American affairs to-day. James G. Blaine testified, and made unimportant corrections in his former testimony.

Strike at Terre Haute Ended.

[*By Telegraph to the Sentinel.*]

TERRE HAUTE, June 13.—The strike at the Wabash Iron company's rolling mill, in this city, has ended and the men commenced work this morning, the word "forever" being stricken from the contract. Pittsburg prices, when established, will govern.

Another Kansas Murder.

[*By Telegraph to the Sentinel.*]

CHICAGO, June 13.—An Atchison, Kansas, special says that James McHana, a section hand, under E. Brown, working thirty miles below Las Vegas, being considered a half-witted fellow, was mercilessly tantalized and rideculed by his companions. He threatened, unless the abuse ceased, to kill somebody and eventually did shoot John Groves, the leader, killing him instantly. The section men thereupon seized McHana and taking him to the station, hoisted him on a cross beam with a rope about his neck, and let him drop twelve feet. The coroners jury exonerated all parties.

The Crops.

[*By Telegraph to the Sentinel.*]

PITTSBURG, June 13.—Reports as to the growing crops have been received from over forty county towns in the sections of Pennsylvania, Ohio, and West Virginia, tributary to Pittsburg. The tenor of these reports is on the whole very encouraging. The wheat crop of this section was perhaps never more promising. One or two reports from Ohio tell of a little damage by the late rain, but only one report is absolutely unfavorable.

National Bank Charters.

[*By Telegraph to the Sentinel.*]

WASHINGTON, June 13.—The senate finance committee agreed to recommend that the house bill, for the extension of the national bank charters, be amended by incorporating therein, as additional sections, the two amendments submitted by Messrs. Sherman and Allison, respectively. The first, that which provides for the issue of 3 per cent bonds in exchange for any 3 per cents, and second, for the issue of gold certificates.

STARVING.

Five Thousand People in Patrick County, Virginia, Suffering for Food.

[*By Telegraph to the Sentinel.*]

CHICAGO, June 13.—A special from Danville, Va., says: "Reports from Patrick county, this state, are to the effect that 5,000 persons of that county are starving. The drought last year greatly curtailed the crops. In many portions of the county hundreds of people are crowding around the settlements imploring aid. A load of corn was received at the court house a few days ago, and before it could be distributed hundreds of starving women and children crowded around the vehicle and implored to be given a quart or peck of grain. A courier just arrived gives a heartrending account of the situation. The court house is crowded with men, women and children begging for bread. Three hundred of them had not tasted a morsel of food for two days. This county is very isolated and in the mountains. The nearest railroad station is forty-five miles. In some instances as much as $200 has been offered for a barrel of flour. Several wagons with relief have been pushed out from Danville, and travel all night in hope of saving the lives of some.

THE U. S. COURTS.

E. R. Hill Pleads Guilty, and is Sentenced to Six Months in Jail--Opening of the Stough Case.

This morning, the U. S. district and circuit courts convened, the circuit court room being placed at Judge Gresham's disposal. The Hon. Walter Q. Gresham is on the bench, and Gen. R. S. Foster U. S. marshal, C. L. Holstein, prosecuting attorney, Chas. McCaddern, assistant, H. C. Hartman, clerk, and J. W. Hayden, deputy U. S. marshal are the other officials of the court.

Most of this morning was consumed in calling the dockets, and before noon Edward R. Hill, indicted for violating the United States postal laws, was arraigned and entered a plea of guilty. Judge Gresham sentenced him to six months' imprisonment in the county jail and to pay a fine of $5. Hill is an old citizen of this city, and ran a swindle in the Immel block, his business being to defraud wholesale produce and provision merchants by obtaining goods under the false pretense of being a "wholesale grocer." He was arrested by special agents of the post office department.

In the case of the First National bank of Auburn vs. Jared Spooner, a judgment for $325 in favor of plaintiff was given.

This afternoon the case of Dr. Soloman Stough, charged with violation of the United States pension laws, by accepting bribes to influence his decision as pension examiner, was taken up. The tenth and eleventh counts of the indictment were quashed on motion, the issues joined, a plea of not guilty entered, and a jury sworn and impaneled. The doctor is present accompanied by his wife and child. Messrs. Coombs, Bell & Morris, of this city, and Messrs. McClellan and McBride, of Wabash, defend him. Among the witnesses for the government are Drs. Woodworth and Proegler, United States pension examiners at this point.

It is expected that the court will be in session at least ten days.

LOCAL LINES.

Dr. S. B. McManus is in Lima, Ind.

A fishing party from Huntertown captured 150 pounds of fish at Pleasant Lake on Saturday.

David C. Rivinus et al have sued Evans, McDonald & Co., in the superior court on account. Demand $400.

T. J. Miner, late clerk at the Robinson, will accept a position as assistant to O. Alexander, the advertising clock man.

A car load of sea lions went east on the Wabash last night. They were en route from San Francisco to New York.

The third annual report of the Fort Wayne water works will be presented to the council this evening in pamphlet form.

The Knights of Honor of this city have been invited to attend a picnic and ball to be given by the Logansport lodge, June 30.

Mrs. John Porter, of 166 West Berry street, left last night for Fredericksburg, Ohio, where her brother is lying at the point of death.

Mrs. Desse Webb, and children, of Peru, are in the city the guests of Mr. and Mrs. Louis Jocquel. They will remain during the fair.

The cigar makers of Bluffton are on a strike. Twenty five were discharged yesterday and most of them are here in search of employment.

Mr. and Mrs. N. Jacobs, of Dayton, O., who have been visiting their son, W. N. Jacobs, left last night on the fast line for New York.

The horse recovered by the sheriff and returned to its owner, Mrs. Bond, is valued at $300, which sum she refused the day before it was stolen.

A new time table went into effect on the Grand Rapids road on Sunday last. The time of arrival and departure of passenger trains remains the same.

Indications for lower lake regions, are: Increasing cloudiness and occasional rain; winds mostly from east to south, lower barometer, stationary or slight rise in temperature.

Gottlieb Lamle, of Lake township, is in the city, circulating a subscription paper for the erection of a Lutheran church at Arcola. Gottlieb is persistent, and hence successful in his mission.

Elise, the little daughter of Mr. and Mrs. D. A. Woodwort, yesterday while playing in the hay mow in the barn, fell therefrom to the floor. Two of the little girl's teeth were knocked out and she was otherwise bruised.

Sir Knights Sweet, Mordhurst, McCracken, Boltz, Stutzenberger, Lones, Knapp, Keith and Stemen go to Lima to-night to assist the Lima commandery in conferring the order of the Red Cross.

Indications for the the Tennessee and Ohio valley are, occasional rain, partly cloudly weather, southeast to southwest winds, stationary or slight rise of temperature and generally lower barometer.

Mr. and Mrs. Allen Pierce, after a a sojourn of a month at the Aveline, go to New York and the seaside this evening. They have made many warm friends here, and their return next season will be pleasantly anticipated.

Frank Allen and Charles Chapman started for Colorado last night. They got as far as Huntington, where Chapman was arrested for carrying concealed weapons, but was released through the intervention of George Whitaker.

Mr. and Mrs. Elsen, of Goshen, son-in-law and daughter respectfully of J. Becker of this city, have sustained a severe loss in the death of their child. The remains arrived to day and will be interred in Mr. Beckers lot in the Jewish cemetery.

Mr. and Mrs. Cyrene Warner, Mr. and Mrs. J. W. Tribolet, Dr. and Mrs. C. T. Melsheimer and Adriah Hall, of Bluffton, and Mrs. W. A. Barsett, and Mr. and Mrs. E. A. K. Hackett, of this city, are at Pleasant Lake, indulging in the excellent fishing afforded by that popular watering place.

At Larwill last night a tramp sat down beside the Pittsburg track just near enough to interfere with the passage of trains. In that position he went to sleep and continued in calm repose until struck by a freight locomotive and knocked into the ditch. The fellow was badly bruised. He was taken to Warsaw.

Mr. O. W. Paine, for a long time employed in the boot and shoe store of Jacobs & Sons, leaves this evening for his home at Connellsville, Pa. After a week's sojourn with his parents he will take his departure for Montana Territory, where he will engage in a lucrative business. During Mr. Paine's residence in this city he has, by his gentlemanly demeanor, won many friends who will regret to lose him from their midst.

Deaf as a Post.

Mrs. W. J. Lang, Bethany, Ont., states that for fifteen months she was troubled with a disease in the ear, causing entire deafness. In ten minutes after using Thomas' Eclectric Oil she found relief, and in a short time she was entirely cured and her hearing restored.

Anthony Re-elected.

[*By Telegraph to the Sentinel.*]

PROVIDENCE, June 13.—The general assembly re-elected Anthony United States senator.

If you have a cold or cough, buy a bottle of Hill's Peerless Cough Syrup; use it all; if not satisfied, return the empty bottle and we will refund the money. We sell Peerless Worm Specific on the same terms. Cobb's Little Podophylin Pills will cure headache or no pay. DREIER & BRO.

Feb. 13-d&w1y.

Cincinnati Strawberries

For Tuesday afternoon, 18c per quart.

Bananas, 6 for 25c.

FRUIT HOUSE.

"Attention, Soldiers."

The Wabash, St. Louis and Pacific railroad, will sell round trip excursion tickets to Detroit and return, on June 14, for $2. Now is the time "boys" to meet your old comrades of of the army of the Potomac and have a jolly time. Trains leave the "Wabash" depot at 7 a .m., 2:10 p. m., arriving in Detroit at 1:30 p. m., 8:15 p. m., and 1 a. m.

12-2t] SAM B. SWEET, agent.

Fresh shipment new Holland Herring, $1.25 keg.

FRUIT HOUSE.

Reunion of the Grand Army of the Republic.

To members and ladies of their immediate families who desire to attend the reunion at Baltimore, Md., June 20 to 24. The Pittsburg, Fort Wayne and Chicago railroad, will sell round trip tickets from Fort Wayne for $17. 10. For tickets call on or address

J. K. MCCRACKEN, agent,

13-1t Fort Wayne, Ind.,

Rifle Gallery.

The Fort Wayne Rifle Gallery has been re-opened at 34 Clinton street, between Main and Columbia streets. m30-2w.

A Word in Regard to Self-styled Manufacturers.

It is common to read in almost any clothing advertisement, no matter how diminutive the dealer, the statement that he is a manufacturer, or his stock is made to his order, and therefore he is able to retail at wholesale prices.

Small manufacturers, except in specialties, have long since been crowded from the field. There is but one class of wholesale manufacturers in this country to-day, and they are the class of this age. Their establishments represent fortunes in their equipments. Wholesale manufacturers, in this age of progress, to compete with each other, must be supsupplied with all the machinery of the present time—steam cutters, steam spongers, steam pressing machines, steam sewing and steam button-hole machines. This represents a fortune in itself. It then requires a small army to feed this vast mechanism, furnishing annual employment to thousands of operatives, to which annex the capital necessary to completely stock with material and fabric, oftentimes consuming the entire product of extensive woolen mills, and you have the reason why a small manufacturer cannot compete, except on paper, with those mammoth firms that have raised the standard of ready made clothing from its crude and imperfect make up of a dozen years ago.

Our factory at Utica contains every economy and labor-saving invention of the age, which could not be maintained except by vast outlet throughout almost every Northern State, facilities which small dealers do not possess, and without which they cannot compete. We boldly make the assertion that there is no clothing manufacturer in this city except that of OWEN, PIXLEY & Co.

It is very difficult, in fact impossible, to give accurate descriptions of clothing except in a general way, which is much like describing how a certain article of food tastes. It cannot be done satisfactorily. The food must be tasted, and the garment must be seen, to be fully appreciated. In this column we give, in round numbers, the number of suits upon our counters in the various departments, a greater number, probably, than can be found in any half dozen competitive stores in the city. The question of variety from which to make a selection is so important that no argument is needed to convince any one that those large stores where the greatest varieties are exhibited are the best places to make purchases. These great varieties mean vast combinations in colorings, designs and shapes. Add to this the fact that we manufacture all our clothing, and retail strictly at New York jobbing prices, and you have the argument why you should visit OWEN, PIXLEY & Co. for your clothing. Come in, and afterward form your own conclusion from personal inspection.

COLLARS AND CUFFS.

The best qualities of linen collars and cuffs made 4 and 5-ply in the latest styles we sell for 12½ cents each for collars, and 25 cents per pair for cuffs.

PANTALOONS

The best is none too good for us. We have the celebrated Globe Mills cassimeres made up into spring and summer pantaloons. The patterns are of the most handsome styles the mills make. Your tailor would charge you from $10 to $16 for the same. Our prices are 100 per cent. less.

We are the only wholsale dealers to the retail trade. We have

2,500 Men's Suits, $4 50 to $25.
2,200 Men's Pants, 65 cents to $8.
1,200 Men's Vests, 85 cents to $3.50.
1,500 Youth's Suits: $4 50 to $22.
600 Youth's Pants, 65 cents to $6.50.
200 Youth's Vests, 75 cents to $2.
1,800 Boy's Suits, $3.50 to $18.
300 Boy's Pants, 65 cents to $4.25.
150 Boy's Vests, 25 cents to $1.50.
1,400 Children's Suits, $1.50 to $11.50.
150 Children's Pants, 75 cents to $3.

White Shirts!

If perfection in fit has ever been attained in shirts, it certainly has been by us, for of the thousands of these goods sold we have no complaint although a guarantee goes with every one from our 75 cent shirt to the best for $2. We agree to fit or refund the money.

Owen, Pixley & Co.

Fort Wayne, Ind.

THE GREAT BURLINGTON ROUTE

CHICAGO, BURLINGTON & QUINCY

PRINCIPAL LINE

AND OLD FAVORITE FROM

The SHORTEST, QUICKEST and BEST Line to St. Joseph, Atchison, Topeka, Denison, Dallas, ... d all ...nts in Iowa, ...braska, Missouri, Kan... New Mexico, Arizona, Mo... ...ia and Texas.

CHICAGO OR PEORIA to

This Route has no superior ... Albert Lea, Minneapolis and St Paul. Nationally reputed as being the Great Through ... universally conceded to be the best equipped Railroad in the World for all classes of travel.

KANSAS CITY

All connections made in Union Depots.

OMAHA · DENVER · LINCOLN · CALIFORNIA

Through Tickets via this celebrated Line for sale at all offices in the U. S. and Canada. Try it, and you will find traveling a luxury, instead of a discomfort. All information about Rates of Fare, Sleeping Cars, etc., cheerfully given by

T. J. POTTER, 3d Vice Pres't & Gen'l Manager, Chicago, Ill. PERCEVAL LOWELL, Gen. Pass. Agt.

Over 5000 Druggists AND Physicians

Have Signed or Endorsed the Following Remarkable Document:

Messrs. Seabury & Johnson, Manufacturing Chemists, 21 Platt St., New York:

Gentlemen:—For the past few years we have sold various brands of Porous Plasters. Physicians and the Public prefer Benson's Capcine Porous Plaster to all others. We consider them one of the very few reliable household remedies worthy of confidence. They are superior to all other Porous Plasters or Liniments for external use.

Benson's Capcine Plaster is a genuine Parmaceutical product, of the highest order of merit, and so recognized by physicians and druggists.

When other remedies fail get a Benson's Capcine Plaster.

You will be disappointed if you use cheap Plasters, Liniments, Pads or Electrical Magnetic toys.

A SURE REMEDY AT LAST. Price 25cts. MEDICATED CORN and BUNION PLASTER.

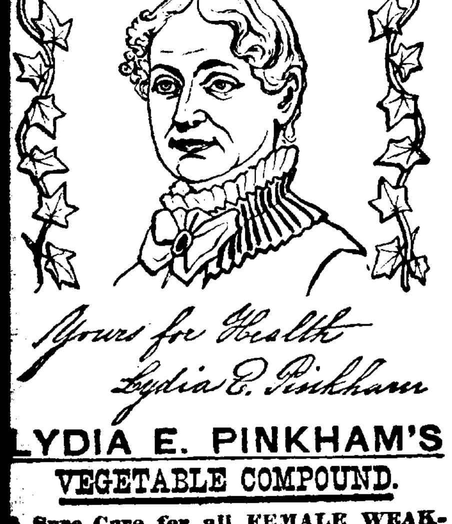

Yours for Health Lydia E. Pinkham

LYDIA E. PINKHAM'S VEGETABLE COMPOUND.

A Sure Cure for all FEMALE WEAKNESSES, Including Leucorrhœa, Irregular and Painful Menstruation, Inflammation and Ulceration of the Womb, Flooding, PROLAPSUS UTERI, &c.

Pleasant to the taste, efficacious and immediate in its effect. It is a great help in pregnancy, and relieves pain during labor and at regular periods.

PHYSICIANS USE IT AND PRESCRIBE IT FREELY.

FOR ALL WEAKNESSES of the generative organs of either sex, it is second to no remedy that has ever been before the public; and for all diseases of the KIDNEYS it is the *Greatest Remedy in the World.*

KIDNEY COMPLAINTS of Either Sex Find Great Relief in Its Use.

LYDIA E. PINKHAM'S BLOOD PURIFIER will eradicate every vestige of Humors from the Blood, at the same time will give tone and strength to the system. As marvellous in results as the Compound.

Both the Compound and Blood Purifier are prepared at 233 and 235 Western Avenue, Lynn, Mass. Price of either, $1. Six bottles for $5. The Compound is sent by mail in the form of pills, or of lozenges, on receipt of price $1 per box for either. Mrs. Pinkham freely answers all letters of inquiry. Enclose 3 cent stamp. Send for pamphlet. *Mention this Paper.*

LYDIA E. PINKHAM'S LIVER PILLS cure Constipation, Biliousness and Torpidity of the Liver. 25 cents.

Sold by all Druggists. (3)

BUSINESS MEN IN WANT OF BUSINESS ... in the West ... other Section of the Country. ... Opportunities!—Few as Good, None Better! ... growing Towns (most productive re... ... Minnesota, Dakota, and Iowa) along the ... lines of the Chicago & North ... CHAS. E. SIMMONS ... C. & N. W. Ry. Chicago.

THE DAILY SENTINEL is three cents a copy, ten cents aweek, forty cents a month, $4.00 a year—either by carrier or mail.

THE WEEKLY SENTINEL is 5 cents a copy, fifty cents per six months, $1.00 a year; in clubs of ten or more, ninety cents a copy one year, and a free copy to the getter up of the club—cash in advance.

ADVERTISEMENTS: In the Daily or Weekly six cents a line (seven words) each insertion in local column. No charge less than twenty-five cents "Amusements," "meetings" "lectures" and special notices on the first page in large type, ten cents a line. Nothing less than fifty cents. Announcements of "wanted," "lost," "found." marriages and deaths, twenty-five cents.

Checks and money orders to be made payable to E. A. K. Hackett.

☞ The average circulation of THE SENTINEL, exceeding that of any paper in the state, outside of Indianapolis, shows how completely it maintains its superiority as the most effective and economical advertising medium in the west. Not only in the number of papers sold, but in the character of its audience, it stands higher than any other journal in the state, published outside of Indianapolis. THE SENTINEL is read by the most intelligent and prosperous class of people in Northern Indiana.

General Newspaper Advertising Agents.

New Haven, Conn.: H P Hubbard.
New York: Geo P Rowell & Co.--Dauchy & Co.
New York: S M Pettengill & Co.---J H Bates.
Philadelphia: N W Ayer & Son.
Chicago: Chas K Miller & Co.
St. Louis, Mo.: Nelson Chesman & Co.

Our paper is on file in these Agencies. Advertisers dealing with them secure as favorable terms as by direct application to us.

The Daily Sentinel

OFFICIAL PAPER COUNTY AND CITY.

TUESDAY, JUNE 13.

BY E. A. K. HACKETT.

DEMOCRATIC TICKET.

For Congress—12th District,
HON. ROBERT LOWRY.

THE SENTINEL AND DEMOCRACY.

Throughout the preliminary campaign, which is now drawing to a close, THE SENTINEL has endeavored to treat the democratic candidates for positions in the gift of the people with equal fairness, and at all times was willing, and did accede courtesies alike to each and every one. In this matter also THE SENTINEL has endeavored to be democratic, for the simple reason that democracy means the welfare of the people, the prosperity of the country and an honest, economical, just and capable government. Whenever THE SENTINEL saw that an officer of the people proved unworthy of the confidence reposed in him or utterly incapable of performing the duties of the office to which he was chosen, it did not and will not hesitate to condemn him, and lay bare his unworthiness, believing as it does, that when it acts from pure motives, motives looking to the good of the party and welfare of the people, both will commend, sustain and uphold its course. THE SENTINEL will not support or encourage the nomination of an incapable officer or a dishonest man. In the conduct of a private merchantile business, or the management of a farm, a man may be honest and deserving, but if he understands the workings of neither, his store will be speedily closed and his farm barren. For the same reason, when a man has been chosen to a position and he fails to fulfill it, or improve by experience or time, are not the interests, and is not the business of the people suffering, and will it not have a tendency to deplete the ranks of the democratic party? We leave it to the reader to answer and to answer candidly. Happily for and much to the credit of the people and democracy of gallant old Allen, THE SENTINEL has had but one occasion to refer to such a case as is depicted above. We refer to the office of prosecuting attorney. By the acts of the last legislature the office of criminal prosecutor was abolished. Hereafter the duties of that officer will divolve on the circuit prosecutor which, of course, makes the position doubly important and the duties much more intricate and arduous. In addition to these duties, which alone require the manipulation and management of a lawyer who has been tried and not found wanting, there are other and entirely new duties thrust on that office which will require the attention of the best and most competent man the people can select, for their interests are at stake. We refer to the collection of delinquent taxes and their legal recovery. The law conferring the duties referred to is as follows:

Sec. 222. The county auditor shall make a list each year, before the 31st day of December, of all the lands, town and city lots, which have been offered for sale for three years successively, after the passage of this act, and which have remained unsold for want of bidders, and in said list he shall describe the name of the person to whom said lands or lots are taxed, if known, or if unknown, as they appear on the duplicate, and the aggregate amount of the taxes, penalty, interest and costs due thereon, and a description of the lands or lots upon which the taxes are ... and such description shall be sufficient, if made in the manner that lands may be assessed for taxation, under this act; and the auditor, if he finds the description on the tax duplicate or delinquent list imperfect, shall correct and perfect the same, and he may amend such description at any time, which list he shall certify under his hand and seal of office to be a true and correct list of such unsold lands, and he shall deliver the same to the Prosecuting Attorney, with an order to him to proceed to enforce the lien of the state of Indiana for such taxes, penalty, interest and costs upon such lands or lots. Before such Prosecuting attorney shall proceed to enforce such lien he shall ascertain, if the same can be done, the name and residence of the owner of such lands or lots, and he shall proceed to bring suit in the circuit court of the county in the name of the state of Indiana, on the relation of the Prosecuting Attorney, against such owner, making parties thereto all persons who claim to have an interest in said lands and lots, or who appear by the public records of the county to have judgment liens, mortgage liens, or other liens of record, upon said lands or lots, and requiring them to assert such liens or claims in said suit.

In addition to the important duties there imposed, the law further says:

Sec. 71. If any person or corporation shall give a false or fraudulent list, schedule or statement required by this act, or shall willfully fail or refuse to deliver to the assessor, when called on for that purpose, a list of the taxable personal property which he is required to list under this act, or shall temporarily convert any part of his personal property into property not taxable, for the fraudulent purpose of preventing such property from being listed, and of evading the payment of taxes thereon, he or it shall be liable to a penalty of not less than fifty dollars, nor more than five thousand dollars, to be recovered in any proper form of action, in the name of the state of Indiana, on the relation of the Prosecuting Attorney. The assessor shall forthwith notify the Prosecuting Attorney of such delinquency or offense, and he shall prosecute such offender to final judgment and execution, and such fine, when collected, shall be paid into the county treasury, for the use of the county, and the Prosecuting Attorney shall receive ten per centum commission of all moneys so collected and paid in, and a docket fee of ten dollars to be taxed and collected with costs in such actions.

We hope it doesn't require a diagram or a process of reasoning to demonstrate the vital importance of the office of circuit prosecuting attorney. On him devolves the duty of prosecuting criminals, and the successful prosecution of criminals means peace and safety to the people of our growing city and county, but their unsuccessful prosecution means defiance to the law and that vice and crime will flourish. Then comes the duties of prosecuting civil cases, which requires a lawyer who is conversant with civil law, and last but not least comes the legal collection of delinquent taxes, a task which has heretofore required the attention of the sharpest men in the state. For the performance of all these duties the salary of the circuit prosecuting attorney, we are informed, will amount to upwards of $5,000 per annum. Will the democratic party elect an incompetent and inexperienced boy to such a position, in fact the most important position in the gift of the people? THE SENTINEL cannot and will not believe that a convention made up of democrats and of citizens will so far forget their interests and the interests of the party and the people as to displace a gentleman who has served the people faithfully and well in the capacity of circuit prosecutor when there was little money in it, and select in his place one who has been over paid for his services to the party and the manner in which he filled the position he now attempts to hold. All THE SENTINEL asks from the party is the nomination of good and competent men and democrats, and as the official paper of the city and county, will enter the coming campaign with renewed energy and enthusiasm to assist in again rolling up the old time democratic majority.

A First-Class Article.

This is, and must continue to be, the exclamation of every one who has used Putnam's Painless Corn Extractor, for it is, without exception, the only remedy in the market that will remove corns without pain. All we ask for the Corn Extractor is a fair trial, for it will give to you what it has already given to thousands of others suffering from corns—unbounded satisfaction. Putnam's Painless Corn Extractor is sold everywhere. Beware of cheap counterfeits. Wholesale, Stewart & Barry, Indianapolis.

Get your life insured for $100,000 if you want to be sincerely mourned—by the insurance companies.

Dr. Pierce's "Favorite Prescription" is the debilitated woman's best restorative tonic.

"Mary"—We hesitate to tell you why reporters carry canes lest you might be in love with some scribe and would get jealous.

"Thoroughly."

Leavenworth, Kansas, April 16, 1880.—H. H. Warner & Co.: Sirs—Your Safe Kidney and Liver Cure has thoroughly cured me of inflammation of the bladder.

JOHN ...

ON the 27th of this month the people of Iowa vote upon the following constitutional amendment:

"No person shall manufacture for sale, sell or keep for sale as a beverage, any intoxicating liquors whatever, including ale, wine and beer. The general assembly shall, by law, prescribe regulations for the enforcement of the provisions herein contained, and shall thereby provide suitable penalties for violations of the provisions thereof."

Burnett's Cocoaine

Promotes a vigorous and healthy growth of the hair. It has been used in thousands of cases where the hair was coming out, and has never failed to arrest the decay. Use Burnett's Flavoring Extracts—the best.

Critics say Bernhardt acts better than ever since her marriage; women generally act better after marriag; agrees with them.

To Consumptives.

Reader, can you believe that the creator afflicts one third of mankind with a disease for which there is no remedy? Dr. R. V. Pierce's "Golden Medical Discovery" has cured hundreds of cases of consumption, and men are living to-day—healthy, robust men—whom physicians pronounced incurable, because one lung was almost gone. Send two stamps for Dr. Pierce's pamphlet on Consumption and Kindred Affections. Address World's Dispensary Medical Association, Buffalo, N. Y.

Near Long Nose Mountains S. C., a boy was attacked by a wild turkey gobbler of enormous size and seriously injured.

Nearly a Miracle.

E. Asenith Hall, Binghamton, N. Y., writes: "I suffered for several months with a dull pain through my left lung and shoulders. I lost my spirits, appetite and color, and could with difficulty keep up all day. My mother procured some Burdock Blood Bitters; I took them as directed, and have felt no pain since first week after using them, and am now quite well." Price $1.00.

Rev. J. Hyatt Smith will stick to congress to the end of his term and not become pastor of a church in Vermont.

***"Magnificent promises sometimes end in paltry performances." A magnificent exception to this is found in Kidney-Wort which invariably performs more cures than it promises. Here is a single instance: "Mother has recovered," wrote an Illinois girl to her Eastern relatives. "She took bitters for a long time but without any good. So when she heard of the virtues of Kidney-Wort she got a box and it has completely cured her liver complaint.

A young lady attending balls and parties should have a female chaperone until she is able to call some other chap her own.

Young or middle aged men suffering from nervous debility, loss of memory, premature old age, as the result of bad habits, should send three stamps for Part VII of Dime Series pamphlets. Address World's Dispensary Medical association, Buffalo, N. Y.

The religious tract society of London had an income of almost $972,000 last year, the largest in its history.

Kidney Disease.

Pain, Irritation, Retention, Incontinence, Deposites, Gravel, &c., cured by "Buchupaiba." $1. Depot, Meyer Bros. & Co.

"Buchupaiba"

Quick, complete cure, all annoying Kidney, Bladder and Urinary Diseases. $1. Depot, Meyer Bros. & Co.

An Indiana paper is of the opinon that the state might better endure a famine than a special session of the legislature.

Important to Travelers.

Special Inducements are offered you by the Burlington Route. It will pay you to read their advertisement to be found elsewhere in this issue. m14 9m

GRAY'S SPECIFIC MEDICINE.

TRADE MARK The great English Remedy. An unfailing cure for Seminal weakness, spermatorrhea, impotency and all diseases that follow as a sequence of self-abuse: as loss of memory, universal lassitude, pain in the back, dimness of vision, premature old age, and many other diseases that lead to insanity or consumption and a premature grave. TRADE MARK

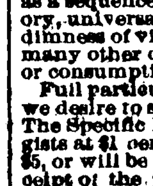

BEFORE TAKING.

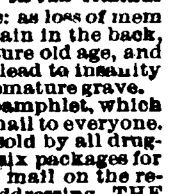

AFTER TAKING.

Full particulars in our pamphlet, which we desire to send free by mail to everyone. The Specific Medicine is sold by all druggists at $1 per package, or six packages for $5, or will be sent free by mail on the receipt of the money, by addressing THE GRAY MEDICINE CO., Buffalo, N. Y.

On account of counterfeits, we have adopted the Yellow Wrapper; the only genuine. Guarantees of cure issued. Sold here by Dreier Bros. [m10-ly

KIDNEY-WORT

THE GREAT CURE FOR R-H-E-U-M-A-T-I-S-M

As it is for all the painful diseases of the KIDNEYS, LIVER AND BOWELS. It cleanses the system of the acrid poison that causes the dreadful suffering which only the victims of rheumatism can realize. THOUSANDS OF CASES of the worst forms of this terrible disease have been quickly relieved, and in short time PERFECTLY CURED.

PRICE $1. LIQUID OR DRY, SOLD BY DRUGGISTS. ... WELLS, RICHARDSON & CO., Burlington, Vt.

Kidney-Wort ... Kidneys, Liver and Bowels.

KIDNEY-WORT

How to Tell

the GENUINE DURHAM TOBACCO AND CIGARETTES, made only by W. BLACKWELL & Co., DURHAM, N. C.

Blackwell's Bull Durham Granulated,

is put up in bags of different sizes, containing one-eighth pound, one-quarter pound, one-half pound and one pound. The label is *black*, with the trade mark of the BULL, the words "Genuine Durham Smoking Tobacco" and the name of W. T. Blackwell & Co. in gold. Don't criticise the the Bull. That picture was made a good while ago, and the breed as well as the tobacco have been much improved since then.

Blackwell's Bull Durham, Long Cut, No. 1,

is put up in one-eighth pound, tin foil packages, covered with the handsomest wrapper ever put out. The label is a handsome picture in gold and silver of the Bull on top of high mountains, while in the foreground is a child cutting the word "Durham" on the rock. The wording on the label reads, "Blackwell's Durham Long Cut." On the reverse is given the analysis of Prof. Vœlcker (the famous chemist) of the leaf tobacco used by us.

Durham Long Cut, No. 2,

is also put up in one-eighth pound tin foil packages. On one side of the wrapper is a picture of a girl smoking a cigarette. The picture is diamond shaped on gold ground while the words "*Durham Long Cut Smoking Tobacco*" surround the diamond. On the reverse is picture of W. T. Blackwell & Co.'s factory, and underneath the words "Manufactured from Bright North Carolina Leaf" on red ground, and the words "For Pipe and Cigarette Smoking" on white ground. The manufacturer's name does *not* appear on the package, so be sure you get the right one.

Blackwell's Bull Durham Cigarettes

are put up in packages of two sizes—one containing 20 cigarettes and one 10 cigarettes.

The label is the same as used for BLACKWELL'S DURHAM LONG CUT, except that instead of the words "Long Cut" the word "Cigarette" is used. The label reads: "Durham Cigarettes," Blackwell & Co., Durham, N. C.

BE SURE you get the genuine, and then you will have the purest and best goods in the market.

PIANO TUNING.

Orders for Tuning, Repairing and Moving, will have prompt and satisfactory attention.
Piano and Organ boxes for sale.

I. N. Taylor's,
91 Calhoun Street.

Bath Tubs, Closets, Marble Slabs, &c., &c. Water Gauges, Steam Gauges and all engine fittings at best market price.

McLACHLAN & BOWEN, PLUMBERS, 110 Calhoun st.

Finest Line of Globes ---- Hand-Painted and Cut ----Ever Brought to the City. Come and See Us.

Pumps of all kinds. Hydrants, Hose, Nozzles and Pumps of all kinds. All kinds of gas pipe—a big line of new designs for gas fixtures. a16-ly

Brushes! Brushes!

HAIR, CLOTH, TOOTH, NAIL, HAT, WHITEWASH, PAINT, MARKING, BATH, INFANT, Etc., Etc.

We carry a large assortment and all at reasonable prices.

T. F. THIEME,
DRUGGIST,
a22 eod ly No. 80 CALHOUN STREET.

ROBERT OGDEN,
Plumber, Steam & Gas Fitter
Iron and Lead Pipe.
Brass Goods of All Kinds,
172 Calhoun Street, FORT WAYNE, IND.
Aug. 1-ly

ANNOUNCEMENTS.

STATE SENATOR.

Mr. Editor—Please announce the name of Perry A. Randall as a candidate for the democratic nomination of State Senator, subject to the decision of the democracy of Allen county, and oblige,
MANY DEMOCRATS.

REPRESENTATIVE.

Mr. Editor—Please announce the name of Dr. J. D. McHenry as a candidate for Representative, subject to the democratic nominating convention.

Mr. Editor—Please announce my name for representative, subject to the decision of the democratic nominating convention. JOHN SHAFFER, Madison Township.
April 25, 1882.

Mr. Editor—Please announce the name of Albert W. Brooks, of Milan township, as a candidate for Representative, subject to the decision of the democratic nominating convention.

Mr. Editor—Please announce the name of William H. Jones, as a candidate for nomination of Representative, subject to the decision of the Democratic nominating convention, and oblige.
MANY DEMOCRATS.

Mr. Editor—Please announce the name of E L. Chittenden as a candidate for Representative to the Legislature, subject to the decision of the democratic nominating convention, June 17. 1882 and oblige, MANY DEMOCRATS.

Mr. Editor—Please announce my name as a candidate for Representative, subject to the decision of the Democratic nominating convention, June 17.
WILLIAM WILSON SMITH, Marion Township.

AUDITOR.

Mr. Editor—Please announce the name of Deputy Auditor Isaac W. Campbell as a candidate for the nomination of Auditor of Allen county, subject to the decision of the democratic county convention, and oblige, MANY DEMOCRATS.

Editor Sentinel: Please announce my name as a candidate for Auditor of Allen county, subject to the decision of the democratic nominating convention. If nominated will not ask for a second term.
HARVEY K. TURNER.

Editor Sentinel: Please announce my name as a candidate for County Auditor, of Allen county, subject to the decision of the democratic nominating convention, to be held June 17.
JOHN RING.

Mr. Editor—Please announce my name as a candidate for Auditor, subject to the decision of the democratic nominating convention. A. L. GRIEBEL.

Mr. Editor—Please announce my name as a candidate for Auditor of Allen county, subject to the decision of the democratic nominating convention.
MORGAN HARROD.
Marion Township, April 24, 1882.

Mr. Editor—Please announce my name as a candidate for Auditor of Allen county, subject to the decision of the Democratic nominating convention.
FRANK H. WOLKE.

SHERIFF.

Mr. Editor—Please announce my name as a candidate for Sheriff of Allen county, subject to the decision of the Democratic nominating convention, to be held Saturday, June 17, 1882, and oblige,
FRANK K. COSGROVE, Jr.,
daw] Present Sheriff of Allen Co.

Mr. Editor—Please announce my name as a candidate for the nomination of sheriff, subject to the decision of the democratic nominating convention.
THOMAS MANNIX.

Mr. Editor—By request of many friends since my return home, I have consented to be a candidate for the nomination of Sheriff, subject to the decision of the democratic nominating convention, June 17th, 1882. PETER CERTIA.

COUNTY TREASURER.

Mr. Editor—Please announce my name as a candidate for County Treasurer of Allen county, subject to the votes of the democratic nominating convention.
ISAAC MOWRER.
St. Joe Township, April 8, 1882. d&wl

Mr. Editor—Please announce my name as a candidate for the nomination of County Treasurer, subject to the decision of the democratic county convention.
WILLIAM SCOTT.

Mr. Editor: Please announce my name as a candidate for County Treasurer, subject to the decision of the Democratic nominating convention.
JOHN DALMAN.
Pleasant township, April 17, 1882.

Mr. Editor: Please announce my name as a candidate for County Treasurer of Allen county, subject to the decision of the Democratic nominating convention.
CLAUDE J. A. COUR.
Fort Wayne, Ind., May 11, 1882.

CLERK.

Mr. Editor—Please announce my name as a candidate for the office of Clerk of Allen county, subject to the decision of the democratic nominating convention.
WILLIS D. MAIER,
Deputy county Clerk for past twelve years.

RECORDER.

Mr. Editor—Please announce my name as a candidate for County Recorder, subject to the decision of the democratic nominating convention, and oblige
Yours Truly,
ANDREW F. GLUTTING.
Deputy Recorder for thirteen years.

Mr. Editor—Please announce my name as a candidate for County Recorder, subject to the decision of the democratic nominating convention.
THOMAS S. HELLER.
Monroe Township, April 15, 1882.

Mr. Editor—Please announce my name as a candidate for Recorder, subject to the decision of the democratic nominating convention. JAMES SHERIDAN.

Mr. Editor—Please announce my name as a candidate for Recorder of Allen county, subject to the decision of the democratic nominating convention.
W. A. REICHELDERFER.
Springfield Township, April 25, 1882.

JUDGE OF THE SUPERIOR COURT.

Mr. Editor—Please announce the name of Judge James L. Worden as a candidate for Judge of the Superior Court of Allen county, subject to the decision of the Allen county democratic nominating convention. We feel sure that this announcement will meet his approval.
MANY CITIZENS.

Mr. Editor—Please announce that I am a candidate for the office of Judge of the Superior Court of Allen county, subject to the decision of the democratic convention, June 17, 1882.
THOS. E. ELLISON.

JUDGE OF THE CRIMINAL COURT.

Mr. Editor: Please announce the name of Samuel M. Hench, ex-prosecuting attorney of the criminal court, as a candidate for Judge of the Criminal Court of Allen county, subject to the decision of the democratic convention of June 17, 1882. And oblige.
HIS MANY FRIENDS.

Mr. Editor: Please announce the name of Hon. Samuel E. Sinclair as a candidate for the nomination of Judge of the Criminal Court, subject to the decision of Democratic County Convention, and oblige MANY DEMOCRATS.

Mr. Editor: Please announce the name of A. H Bittenger as a candidate for the office of Judge of the Allen Criminal court, subject to the decision of the democratic nominating convention of June 17.
MANY DEMOCRATS.

CIRCUIT PROSECUTOR.

Editor of the Sentinel—Please announce my name as a candidate for Circuit Prosecutor, 38th circuit, composed of Allen county, subject to the decision of the Democratic nominating convention, June 17, 1882.
CHARLES M. DAWSON,
d&w. Present Circuit Prosecutor.

COUNTY COMMISSIONER.

Mr. Editor: Please announce my name as a candidate for County Commissioner, for the first district, of Allen county, subject to the decision of the democratic nominating convention.
CARL BRUDI.
Adams Township, April, 11, 1882. d&w.

Editor Sentinel: Please announce my name as a candidate for County Commissioner for the first district, subject to the decision of the democratic nominating convention. HENRY HARTMAN.
Adams Township, April 15, 1882.

Editor Sentinel: Please announce my name as a candidate for commissioner of Allen county from the first district, subject to the decision of the democratic nominating convention.
A. J. CLEM.
Monroe township, May 5, 1882.

Mr. Editor: Please announce my name as a candidate for County Commissioner of Allen county for the first district, subject to the decision of the Democratic nominating convention.
JAMES FRY.
Madison township, May 10, 1882.

Editor Sentinel: Please announce the name of Jacob Goeglein as a candidate for the democratic nomination of county commissioner, of the second district, subject to the decision of of the democratic county convention, and oblige
MANY DEMOCRATS.

Mr. Editor: Please announce my name as a candidate for County Commissioner of the second district, subject to the decision of the Democratic nominating convention. JEROME D. GLOYD,
Ex-Trustee of Perry township.

Mr. Editor—Please announce the name of Daniel Notestine, one of Allen county's oldest democrats, as a candidate for County Commissioner from the second district, Cedar Creek township, subject to the decision of the democratic nominating convention. MANY FRIENDS.

Mr. Editor—Please announce my name as a candidate for County Commissioner of Second district of Allen county, subject to the decision of the democratic nominating convention.
MICHAEL LINDERMUTH.
Scipio Township, May 16, 1882. d&w

Editor Sentinel: Please announce my name as a candidate for County Commissioner from the third district, subject to the decision of the Democratic nominating convention. HENRY HUBLER.
Marion township, April 13, 1882.

Mr. Editor—Please announce the name of Timothy Hogan as a candidate for the nomination of County Commissioner for the third district, subject to the decision of the democratic county convention, and oblige, MANY DEMOCRATS.

COUNTY SURVEYOR.

Mr. Editor: Please announce my name as a candidate for county surveyor, subject to the decision of the democratic nominating convention.
JACOB S. GOSHORN.

CORONER.

Mr. Editor—Please announce my name as a candidate for Coroner of Allen county, subject to the decision of the Democratic nominating convention.
KENT K. WHEELOCK, M. D.

EVERY ONE STUDYING MUSIC Will get valuable information Free by sending circular to E. Tourjee, Boston, Mass.

HIRES IMPROVED Root BEER 25c. package makes 5 gallons of a delicious, wholesome, sparkling temperance beverage. Ask your druggist or sent by mail for 25c. C. E. HIRES, 48 North Delaware Avenue, Philadelphia.

$80 Per week can be made in any locality. Something entirely new for agents $5 outfit free. G. W. INGMAN & Co., Boston, Mass. June3-4w

New Advertisements.

TARRANT'S SELTZER APERIENT

The man who Told the Doctor that "he felt as if he didn't want to do anything" was accused of laziness. Yet thousands experience this feeling especially in summer—in consequence of a disordered condition of the stomach, which a few refreshing draughts of Tarrant's Seltzer Aperient would be sure to remedy.
SOLD BY ALL DRUGGISTS.

$30 Per week can be made in any locality. Something entirely new for agents. $5 outfit free. G. W. INGRAHAM & CO., Boston, Mass.

H. Legrand Gilbert & Co.,
STOCK BROKERS,
48 Broad St., New York.
Sums from $25 and upwards judiciously invested in Stocks. Full information regarding Stock transactions mailed free; also financial report.

ADVERTISERS by addressing GEO P. ROWELL & CO., 10 Spruce St. N. Y., can learn the exact cost of Advertising in American newspapers. may 28dawlm

DR. G. T. BRUEBACH.
Residence 177 West Wayne street.
4 doors East of Broadway
Office No. 80 Calhoun street.
Over Thieme's drug store as before.
Office hours: At residence, 7 to 8 a. m
At office, 11 to 12 a. m., 2:00 to 3:30 p. m
7.00 to 8:00 p. m.
On Sundays, afternoon and evening at residence usual hour

USE THE MICHIGAN ADVERTISING SIGNS
SEND FOR PRICE LIST
PAINTED ON WOOD AND TIN.
Office and factory, cor. Woodbridge and 6th sts., Detroit, Mich. Agents wanted. June 9-d1m

J. D. COYLE,
DENTIST,
No. 108 - - CALHOUN ST

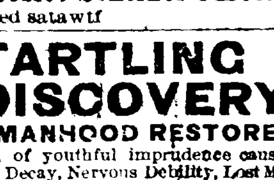

Opposite Sentinel Office.
Nov 5wed satawtf

STARTLING DISCOVERY!
LOST MANHOOD RESTORED.
A victim of youthful imprudence causing Premature Decay, Nervous Debility, Lost Manhood, etc., having tried in vain every known remedy, has discovered a simple self cure, which he will send FREE to his fellow-sufferers, address J. H. REEVES, 43 Chatham St., N. Y.
Sept 10 eodaw ly

A. Hattersley & Son,
PLUMBERS,
GAS AND
STEAM FITTERS!
Deale in
GAS FIXTURES,
Main Street, East of Clinton,
Fort Wayne, Ind.
Brass Work, Iron and Lead Pipe,
Lift and Force Pumps,
Sheet Lead, Bath Tubs, Wash Bowls, Rubber Hose, etc.
Old gas fixtures regilt, bronzed and made equal to new.

DRY GOODS

Summer Goods,

AT

Root and Company's.

Plain All Wool Buntings

20, 25, 35 and 50c.

Lace Buntings,

15, 20, 25, 35, 50 and 75c.

Irom Frame Grenadines,

20, 25, 35, 45 and 50c.

A Speclalty

2 YARD WIDE Grenadine,

75cts.

SEE OUR

Silk and Wool Brocade And Striped Grenadines.

Nun's Veiling,

AT

46 and 48 Calhoun St.

Wall Paper!

—AT—

MANUFACTURERS PRICES.

We have completed all our arrangements to go into the jobbing of Wall Paper, and hereafter we will sell you Wall Paper for what retailers have to pay for their goods.

OUR PRICES ARE AS FOLLOWS:

Brown blanks	7c per roll
White blanks	10c per roll
Flats	14c per roll
Satins	16c per roll
Plain colored golds	32c per roll
Beautiful gold pattern	35c per roll
Fine emboss golds	45c per roll
Fine emboss golds, hand made	65c per roll
Solid emboss golds, hand made	85c per roll
Solid emboss colored golds, hand made	$1 and up

What do dou think of these prices? They are our retail and wholesale prices, the same as manufacturers.

We carry the largest and finest stock of Wall Paper of any house in Northern Indiana, and all we ask is for the public to call and see for themselves. We are the only house in the city that carries in stock solid hand made gold, velvet and leather wall paper.

Our ability for combining colors for decorating Ceilings and walls can be seen in most every fine house in the city. Call at No. 70 Calhoun street, opposite the Aveline House, and see if we advertise one price and then ask an other. Don't forget the place,

Fort Wayne Paint and Painting Co.

70 Calhoun St.,

O. L. Starkey & Co

PROPIETORS.

The Daily Sentinel

TUESDAY, JUNE 13.

THE CITY.

The council meets to-night in regular session.

The Second Presbyterian people are at Rome City to-day.

The Catholic Knights will have an excursion to Rome City July 5.

Mrs. Robert Fleming is at Buffalo, N. Y. She is accompanied by her son Will.

Mr. Harry Brelsford is able to attend to his business after an illness of several days.

Mrs. Mary A. Saunders, of this city, will be discharged from the insane asylum cured.

Doc Bookwalter, pressman at the *Gazette* office, is confined to his residence by a severe throat disease.

Levi Armstrong for assault and battery on John McCall went to jail Monday morning for sixteen days.

We are informed that A. D. Brandriff & Co.'s hardware store is expected to resume business within a month.

The convention will be held in the Academy. Easy access will be had via the stage door to Herr Strodle's place.

Shafe Melsheimer, of this office, is exultant. He caught a six and a half pound pickerel yesterday afternoon at Rudisill's dam.

Rev. Father Dinnen, of Crawfordsville, an eloquent Catholic priest, is in the city, the guest of his brother, Dr. James M. Dinnen.

Mr. Gart Shober, who has been ill unto death, is happily recovering and his physicians say he can be out of doors in a few days.

Rev. C. Steup, a Lutheran pastor of New York, arrived in the city last night and is the guest of his parents, Mr. and Mrs. H. A. Steup.

A fund of $25 was raised yesterday to pay the unfortunate fellow Loring, beaten out of his money by the shark Lovett and his pal Krohne.

Lou M. Nobley, of Muncie, is in the city, and will on Thursday, open a roller skating rink on the corner of Wayne and Rockhill streets under canvas.

Mr. Sam M. Hungerford has been secured as day clerk at the Robinson, T. J. Minies having resigned. Mr. Hungerford is popular with the traveling fraternity.

Mrs Isadore Ridley, a colored sister, was yesterday fined $1 and costs for provoking the amber hued Miss Alice Winifred. More suits are in progress before Ryan, J. P.

An anniversary temperance meeting will be held at the Academy of Music on the afternoon and evening of the 26th inst. Some well known prohibitionists from abroad will be on hand.

Sam M. Hungenford, of Logansport, has accepted a position as day clerk at the Robinson house. Mr. Hungenford is a very popular gentleman, and considered one of the most popular hotel man in the state.

W. R. Peyton, of Wallen, was arrested by Constable Kelly yesterday on a warrant charging murderous assault on James Gallagher. The affidavit was changed to simple assault and battery, and Peyton was sent to jail thirteen days by the mayor.

Rev. Chester W. Church has gone to Greencastle to attend the commencement exercises of Asbury University, his alma mater. Mr. Church goes in the capacity of a member of the visiting committee appointed by the M. E. conference.

In the circuit court Adam H. Brown has commenced suit against the Pennsylvania company, demanding $500 damages for the undue detention of cars 1567 and 6123, containing $1,500 worth of five cattle consigned to plaintiff from Chicago.

Warrants have been received by the county clerk for the return from the Indianapolis insane asylum of Arnold Schultz, and Thomas Lynch, committed January 22, 1880. Both have been very violent patients, the latter having twice been an inmate of the asylum.

The Logansport *Journal* says that "Prof. A. Worthly, of Fort Wayne, will be here Monday or Tuesday, and on a wager with the east end gun club, will break successively fifty glass balls or walk back to Fort Wayne. This is not a gag." He will probably walk back to this city, where no such "professor" is known.

James H. Simonson, of No. 61 West Berry street, has a mocking bird that whistles "Yankee Doodle" without missing a note. Sometimes, however, in the higher notes he gets stuck when there is trouble in the cage, and considerable fluttering, but he finally conquers the difficulty and chirps the national air with the perfection of a prima donna.

A festive ball was given at New Haven last night.

Hon. Wm. Fleming is at Delphi, Ind., on private business.

Prof. A. Scheuffer is one of the most successful piano teachers.

A special agent of the United States mail service is in the city.

The Lutheran library association picnic at Rome City the 27th inst.

"Professor" Clancy, a stereopticon man, is again in the city not, however, for the purpose of trading watches.

This morning John Swayne and Anthony Nunnemacher were sent over for twelve days apiece for drunkenness.

Hon. Walter Q. Gresham, judge, and Gen. R. S. Foster, marshal of the United States courts, are registered at the Aveline.

Ed Lukens is busily engaged sending to neighboring towns some five thousand invitations to our big Fourth of July celebration.

Eli Miner, for whom there is a warrant out for assault and battery on Andrew Fox, skipped yesterday and was seen near Maysville.

This morning at 2 o'clock, J. A. Kauffman, a well known merchant of Coesse, died. The funeral is at 10 o'clock to-morrow, Rev. W. H. McFarland officiating.

John Baker, who has charge of the United States express office at the Wabash depot, is confined to his home by a frightful wound on his foot, caused by a bar of iron falling on it.

Charley Goodman, now one of the proprietors and manager of the Hartkopff Anatomical Museum, is in the city. The show, we are pleased to learn, is doing a large business on the road.

The Lutheran library hall in the Wolke block was informally thrown open last night. There will be exercises of an interesting nature, including an address, &c., sometime in the near future.

Capt. James H. Murdoch, of the United States regular army, is in the city, the guest of his aunt, Mrs. D. Twining, of Lafayette street. Capt. Murdoch is stationed in Montana, and is on a leave of absence.

It is actually a fact that the irresistible darlings at the fair who get you to sign your name or some other fellow's name in the book of autographs actually give up change. Such integrity is inexcusable on occasions like this.

Col. James E. Neal, solicitor of the New York, Chicago and St. Louis railroad, was married at Hamilton, Ohio, last Monday to Miss Mary B. McKinney. Cards announcing the event were received by his friends in this city this morning.

Died, in this city on Monday morning, Mrs. Charlotta Schiefer, aged sixty six years. The funeral will take place from 242 East Wayne street at 2 o'clock Wednesday afternoon. Services at the German Reformed church conducted by Rev. C. Schaaf.

A gentleman who was at Peoria, Ill., yesterday, informs us that Lovett and Krohne, the absconding walking match managers, are in that city, where they will arrange to "wolf" the unfortunate persons who put confidence in their promises to pay.

In conversation with a SENTINEL reporter this morning, Councilman Michaels, although a republican, said that he deemed it an honor to have an opportunity to vote for Hon. A. P. Edgerton for school trustee. Mr. Edgerton will receive the unanimous vote of the council.

Mr. Geo. J. E. Mayer, of the Mayer house, was wholly unaware that Lovett and his pal had beaten their bills, or he would have notified their victims before they could have jumped the town. It is stated that Col. Scott loses $43 by the fellows, but he is unwilling to admit his loss.

Mrs. Sarah Steiner and her two children were furnished passes yesterday to Kendallville, by the township trustee. The woman claims she has been in Pennsylvania on a visit, and en route to her home in the Michigan pineries, where she has a husband, was robbed of her money by confidence men on the train.

A disreputable cur is in the habit of writing us letters making charges against the character of a lady who, so far as we know, is respectable. We give the fellow notice that on the receipt of another one of his cowardly emanations we shall print his name. The handwriting of the man is quite familiar in this office.

Mrs. Charlotte Miller, of 315 East Washington street, died this morning of quick consumption. Deceased was aged fifty-five years, and was a native of Carlsruhe, Grand Duchy of Baden. She leaves a family of five children, one of whom, Edward Miller, is the well known compositor. The funeral takes place at 2 o'clock to-morrow afternoon, from the Evangelical church, corner of Clinton and Holman streets.

A DOCTOR BOUNCED.

Dr. Houghton, a Well Known Physician of Spencerville Brutally Beaten by Jake Baltz and his Brother for an Alleged Insult to Mrs. Baltz.

Even in the small village of Spencerville, just over the county line, the doctors would seem to have a hard time of it and have to be hit on the nose and otherwise maltreated. The only difference from the Fort Wayne method is that instead of the doctors fighting among themselves, they are in Spencerville thumped by their patients.

Last Saturday night a brutal affair occurred in which the sawbones has the sympathy of the community. It appears that the residences of Dr. Houghton and Jake Baltz, both very well known in this city and county, adjoin. Mrs. Baltz is a lady given to jesting and in the course of her numerous "drippings in" at Dr. Houghton's house, the lady and the physician have been in the habit of indulging in a good natured bout of words in which there has never been any malice conveyed. On Friday Mrs. Baltz visited the doctor's house and the two as usual let off a battery of vocal pyrotechnics. The doctor it appears got a little the best of Mrs. Baltz, and that lady lost her temper and fancied the doctor had insulted her. She flounced out of the house and going to her husband excitedly proclaimed that Houghton had insulted her. This fired the heart of Jake Baltz and he resolved to wreak vengence upon the presumptuous doctor.

Saturday evening Dr. Houghton was sitting in Barney's store conversing quietly with some friends when there entered Jake Baltz accompanied by his two brothers, strapping fellows. Blood was plainly visible in Baltz's optics and without a word of warning to Dr. Houghton, he approached that gentleman and drawing from beneath his pocket a huge black snake whip he plied the lash vigorously about the physician's person winding up by knocking down the unprepared and defenceless Houghton and brutally stamping on and kicking him until he was in a state of insensibility. Meanwhile the two big brothers stood by and threatened to annihilate anyone who interfered with Jake in his cowardly assault. Having tired himself out, Baltz, accompanied by his brothers, walked out of the store. Houghton, still insensible, was taken to his residence, where he is now confined to his bed. The affair will be aired in the DeKalb county courts and Baltz and his brothers made to suffer the penalty of the law for their brutality.

The Spencerville affray bears a striking similarity to one which occurred in this city in 1863, when a physician assaulted properly whipped out his pocket knife and stabbed his cowardly assailant to the heart.

The Fair.

The atendance at the new Catholic Library hall last evening, was quite large, which, of course, swelled the financial receipts considerably. The voting of a cane to the most popular mail carrier, was begun, and the friends of the different carriers began to manifest an interest in their behalf. The voting for an arm chair to the agent of the most popular sewing machine was also opened, and promises to be hotly contested. The national booth was the centre of attraction, and it was there that the unsuspecting visitor dropped his boodle. The gallery of foreign art views was much patronized, and is really a very commendable feature of the fair, and well worthy the attention of visitors. We are requested to announce that supper will be served at the hall each evening. The fair will be a success, and no better place can be found to spend an evening pleasantly and for the benefit of a worthy institution.

Following is the programme for the popular orchestral concert tonight:

1. March—"Library Hall."
2. Overture—"Lustspiel."
3. Polka—"True Comrades."
4. Potpourri—"Martha."
5. Quadrille—"La Mascotte."
6. Waltz—"La Espoirde Alsace."
7. Aria—Solo for Cornet.
8. Potpourri—"Il Trovatore."
9. Waltz—"Golden Wedding."
10. Galop—"Concert."

Not Ambitious.

The Rev. W. N. Webber, of this city, writes the following communication to the Indianapolis *Journal*, which explains itself:

In the Cincinnati *Commercial* of June 8, under the head of "The Protestant Episcopal Convention of the Indiana Diocese," a statement is made which, besides doing me an injustice, is false in every particular. The statement in question reads as follows:

"The [illegible]

tious clergyman at Fort Wayne, who is said to have traveled over half of the state in the interest of his pet project, which was to make Fort Wayne the head of a new Episcopal diocese."

As I am the only clergyman of the church in Fort Wayne, I am evidently the "ambitious" clergyman referred to. The movement for a division of the diocese originated at a meeting of the northern convocation held at Goshen, Ind., in April, 1882, and grew out of an address delivered by the Rev. J. J. Faude, dean of the northern convocation, and who at his own request came to my parish and presented the subject on a Sunday, and subsequently induced the vestry of said parish to agree to raise one-fourth of the amount required for an endowment.

I would further state that I have never broached the subject in any parish within the diocese of Indiana.

W. N. WEBBE,
Rector of Trinity church, Fort Wayne.

A Denial.

WAYNE TP., June 13, 1882.

To the Editor of the Sentinel:

In your daily issue of May 20, and copied in the weekly of the 24th, there appeared a sensational article purporting to have come from me, concerning the attempted desecration of the grave of the child of Shives, recently buried at Prairie Grove. Said article claimed that one Mason, who resides near the cemetery, and two other persons whose names were not given, were the guilty parties, through the instigation of a physician residing at Five Points. Said article also claimed that said Mason was caught in the act, terribly beaten and made to confess the names of his associates. Said article is without foundation and untrue. As said article has reflected discreditably upon innocent parties, I ask you in justice to all concerned to give this publicity through the daily and weekly SENTINEL.

JOHN SHIVES.

Died, Mrs. Charlotte Miller, at her late residence, 315 East Washington street, at 3:15 this (Tuesday) morning, of quick consumption, aged fifty-five years, seven months and twenty-four days. The funeral will take place from the residence at 1:30 p. m. to-morrow. Services at the Evangelical church, corner Clinton and Holman streets, at 2 p. m., Rev. Hoehne officiating. Friends of the family invited to attend without further notice.

☞ Make your old things look like new by using Diamond Dyes, you will be happy. [illegible]

The Fourth of July.

The several committees on the Fourth of July celebration met at the circuit court room last night. Some thirty-four business firms have consented to be represented in the procession, and it is hoped to increase this number to a hundred or more. A further appropriation of $100 was made to purchase fireworks, the sum raised for that expenditure being $400. Prof. Fisher, of New York, an aeronaut and his balloon "Excelsior," have been engaged. A committee of ladies as follows, were appointed to decorate and secure young ladies to pose on the "Car of Liberty:" Mrs Fanny W. Patterson, Mrs. Robert Lowry, Mrs. Robert S. Robertson, Mrs. C. E. Freese and Mrs. D. B. Strope. A committee on police regulations and grounds was appointed as follows: L. P. Stapleford, G. C. Richard, Louis Centlivre. Meeting adjourned to meet Monday evening.

A Fly Emigrant.

A month or so ago, a German giving his name Paul Auerboch, arrived in this city on the emigrant train, and liking the lay of the town, he stopped off here and obtained employment in Olds' spoke factory. He found a boarding place with Mr. and Mrs. Hahn, No. 207 John street, in Frenchtown, and proceeded at once to make himself solid with the host and hostess. All went well until this morning, when Mrs. Hahn went to Auerboch's room and knocked on the door repeatedly, but received no answer. Looking into the room the emigrant was not to be found. An examination of the premises revealed the absence of a trunk, a revolver and a pair of shoes, not to mention a $12 board bill which he neglected to settle. Deputy Marshal Limecooly was notified this morning but no trace of the fly emigrant could be found. At the spoke factory the fellow went by the name of Rinehalt.

Stolen Horse Recovered.

Several days ago, Sheriff Cosgrove learned that a valuable horse stolen several months ago from Mrs. L. A. Bond, of this city, was in La Grange. To this place, the sheriff went yesterday, and secured the animal after considerable trouble. Mr. Hugh Bond accompanied him and will bring the horse to the city this evening.

The sheriff learned that the fellow who stole the horse recently at Quincy, Mich., and sold him to Jack Reed, the livery man, also ran off Mrs. Bond's animal and sold it at La Grange. The [illegible] was recently sent up from [illegible] for a similar offense.

A BIG TUMBLE!

Owing to the lateness of the season we are daily buying goods away below the cost of the material the garments are made of. We closed out eight different big lots Boys' Jackets and Pants, one marked to sell at $2 25, $2 75, $3 50 and $4 75. Every one is worth from $1 to $3 more; and six lots Boys' full Suits at $5 50, $6 75 and $8. Their equal you cannot get within $2 of our price. Money refunded if goods do not give perfect satisfaction.

GOOD VALUE.

Our all-wool Men's Cassimere Pants at $2.50 and $3.00, then our extra strong made laboring Pants at $1, $1.25 and $1.50, and a big assortment of Boys Pants at 75c, 85c, $1 and $1.25.

ONE THOUSAND

Men's Suits at $6, $8, $10 and $12. Any of the above lots we were unable to buy 6 weeks ago for prices we are now selling them for.

FRIENDS ENTERPRISE,

26 CALHOUN STREET, and Oakland, Neb.

Forward March!

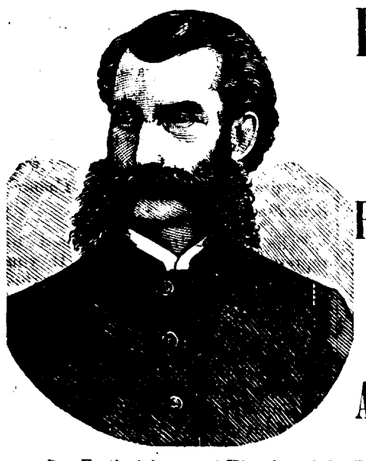

THE PEOPLE ADVANCING ALL ALONG THE LINE.

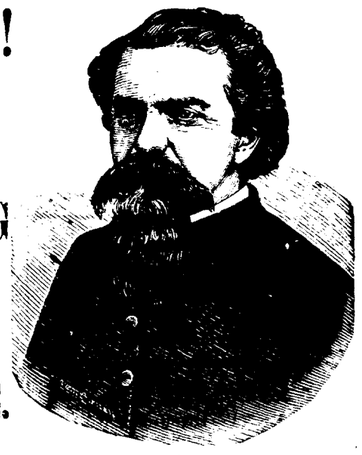

Drs. Frothnigham and Kingsley of the Grand Rapids English Medical and Surgical Institute, 65 Monroe street have arrived in our city and have established a branch at 34 West Main street, Aufrecht's block, Fort Wayne, where our many citizens now under their treatment can consult with them; also any who may wish can obtain the benefit of their accurate diagnosis of their diseases without questions and free of charge, thus giving every one the privilege of their unprecedented experience in their specialty, without the heretofore long journey to their Institute in Grand Rapids. For the past three years so frequent and imperative have the demands that they should personally visit their many patients in our city, and Northern Indiana, that they have at last consented, and will charge nothing for all those coming under their treatment the first 20 days. Drs. F. & K. astonish all by the accuracy of their diagnosis, which amount almost to intuition; they locate every ache and pain; explain how and why the disease or ailment was contracted, and demonstrate how it can be eradicated and in what length of time; these facts are said by their patients to be marvelous. The question is now, "can we be cured?" Drs. F. & K. take no cases pronounced by them incurable, but so state the case to the patient. They have no time for experiments; their time is all occupied treating those they can cure.

A thousand testimonials from Grand Rapids can be seen at their office, some of which we would print had we room.

June 6 daw3m PARLORS NO. 34 WEST MAIN STREET.

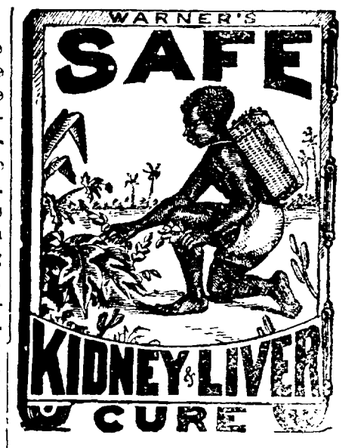

Disease is an effect, not a cure. Its origin is within; its manifestations without. Hence, to cure the disease the cause must be removed, and in no other way can a cure be effected. WARNER'S SAFE KIDNEY AND LIVER CURE is established on just this principle. It realizes that

95 Per Cent.

of all diseases arise from deranged kidneys and liver, and it strikes at once at the root of the difficulty. The elements of which it is composed act directly upon these great organs, both as a food and a restorer, and, by placing them in a healthy condition, drive diseasese and pain from the system.

For the innumerable troubles caused by unhealthy Kidneys, Liver and Urinary Organs; for the distressing disorders of Women; for Malaria, and for physical derangements generally, this great remedy has no equal. Beware of imposters, imitations and concoctions said to be just as good.

For Diabetes, ask for WARNER'S SAFE DIABETES CURE.

For sale by all dealers.

H. H. WARNER & CO., Rochester, N. Y.

HOSTETTER'S CELEBRATED

STOMACH BITTERS

The feeble and emaciated, suffering from dyspepsia or indigestion in any form, are advised, for the sake of their own bodily and mental comfort, to try Hostetter's Stomach Bitters. Ladies of the most delicate constitution testify to its harmless and invigorative properties. Physicians everywhere, disgusted with the adulterated liquors of commerce, prescribe it as the safest and most reliable of all stomachics.

For sale by all druggists and dealers generally.

DR. G. N. REA, 78 Broadway.

PHYSICIAN AND SURGEON.

SPECIAL CLEARANCE SALE AT THE
Golden Eagle One-Price Clothing House
FOR 10 DAYS ONLY.

200 Suits at $12.00, former price $15.00; 300 Suits at $6.50, former price $9.00; 500 Suits at $5.75, former price $8.-00; 100 Suits at $10.00, former price $13.00; 85 Suits at $3.50, former price $5.00.

Our prices are 20 per cent. less than any other house in Fort Wayne. Call early and procure the biggest bargain ever offered in our city.

GOLDEN EAGLE ONE-PRICE CLOTHING HOUSE,
Corner of Main and Calhoun Streets.

The Electric Light Illuminates our Building.

Hard Pan Prices for
WALL PAPER,

BROWN BACKS.....6 to 7c a roll | WHITE BACKS.....8 to 10c a roll
FLATS.....10c a roll | GOLD PAPER.....25c a roll

Finest line in the city to select from. Call and be convinced.

THE REASON WHY

We can scoop all opposition is that we own the building we occupy, hence have no store rent to pay, thus saving to our customers $12,000.00 a year. We also save 4 to 7 per cent. by discounting our wall paper bills.

Call and Get a Bargain.

L. O. HULL, NO. 90 CALHOUN STREET.

PRESS REPORTS.

An Open Letter From Otto J. Doesburg, Proprietor "Holland City News," Holland City, Michigan.

It is with no small degree of satisfaction that I express myself as to the magical pain-killing and healing properties of Dr. Thomas' Eclectric Oil. A bad cold settled in my side and back which affected my kidneys, and with rheumatism combined, I was suffering terrible pains. I tried remedies and our local doctors with but little relief. As a "forlorn hope" I tried Dr Thomas' Eclectric Oil, and have used only half a 50-cent bottle and feel as well as ever I did in my life.

OTTO J. DOESBURG.

PREJUDICE OF THE PRESS OVERCOME.

For fifteen or twenty years I have been troubled with that terrible disease, catarrh; had lost my sense of smell and taste; also my sight and hearing were failing fast. Tried scores of advertised remedies, with no success, and finally resolved to overcome my prejudice and make one more trial, which I did with Thomas' Eclectric Oil. After using part of the first bottle I began to feel better, and the improvement rapidly increased, and now I consider myself nearly as well as ever. O. M. HOLCOMB.

Office of the Seneca county "Herald," 2 Hamilton Block, Bloomville, Ohio.

Sold by all druggists Price 50 cents and $1 per bottle. mar10-1y

LOST.

LOST—This afternoon between Mergentheim's Bazaar and Main street, or on Main street between Calhoun and Lafayette, a pocket book containing a sum of money and bank note filled but not signed. Reward for return to this office. 7-tf.

FOR RENT.

FOR RENT—Dwelling No. 106 Barr street. Inquire of George R. Bowen, 110 Calhoun street. 12 tf

FOR RENT—A brick house on Broadway with stable on the premises. 13 3t

MISCELLANEOUS.

Sportsman's Emporium, 58 E. Main street, Max G Lade. All kinds of guns. Bargains in fishing tackle. Repairing of guns and rifles a specialty.

RUBBER STAMPS—Being agents for a large Chicago Rubber Co., we can furnish all kinds of Rubber stamps, Typer, Stands, Pads, Inks, etc., on short notice. No postage or express charges. Catalogue on application. A. C. KATT & CO., Fort Wayne, Indiana. m9-tf

NOTCE is hereby given that from this date I will not be responsible for any goods purchased or bills made by members of my family or any others, except by an order over my signature.

B. GARD.

Fort Wayne, Ind., June 13, 1882. 3t

BOOTS, SHOES AND SLIPPERS
— A T —
Astonishing Low Prices!

Ladies' Fine Opera Slippers,	$1.00 to $1.25
Ladies' Fine Button Boots,	$1.50 to $2.25
Men's Working Shoes,	$1.00
The Only Government Shoes,	$1.75
Gents' Fine Shoes,	$2.00

WE DEFY ANY HOUSE TO
SHOW A LARGER
AND FINER LINE
OF
Gent's Fine Shoes,

From 50 cents to $1.00 cheaper than elsewhere.

All Goods Fresh and Warranted Free From Shoddy and Paper.

C. Schiefer & Son,
8 E. Columbia St.,

The Daily Sentinel

TUESDAY, JUNE 13.

Monroeville Items.

MONROEVILLE, June 10, 1882.
Correspondence of the Sentinel.

Mr. Crawford, of Maples, is in this city.

The hay will be short.

What will the citizens of this place do on the Fourth? Go to Wayne, I suppose.

Mrs. Malinda Krick, of this place, is an heiress to the famous Springer estate, comprising nearly the entire city of Wilmington, Del.

Col. M. Heller was elected trustee of the Monroeville public school, Monday.

Miss Hattie Shell, of Fort Wayne, is here visiting, the guest of Miss Lenna Sites.

The brick work on the Redelsheimer building is nearly completed.

The young folks are spending the evenings in playing croquet in different parts of this city.

Last Wednesday evening two of our prominent business youths prepared to take a ride through the country, and, after going a few miles west, they reached the city of Maples. After partaking of a few glasses of artesian water, they endeavored to show the boys of that place the force of muscular construction of Monroeville, inwhich they succeeded. Late in the evening they started home, satisfied with their visit, accompanied by a friend who is often seen throwing his form on the streets of this place. The horse having been watered at the artesian well, and not minding the rough roads nor the three occupants, was sailing homeward at a fearful rate of speed. When about half way home the vehicle broke making a total mash. The young men, disappointed in their journey, rode home to the tune of "Three on one back."

A livery rig ran away Monday last, throwing the occupants to the ground. No damage was done except to the vehicle.

The foundation of the new church near the Marquardt mill will soon be laid. PRINCE OF LIGHT.

Best he Could do.

It was a Michigan man riding through West Virginia on horseback, and one afternoon as he came along to a settler's cabin on the mountain road he asked of a man leaning over the gate:

"Can you tell me how far it is to the town ahead?"

"I reckon I kin, stranger. You'll have to peg along fur about nine miles yit."

"But it is nearly dark. Is there no tavern on the road?"

"Never heard of any, and i've baked my corn meal over this road risin' of twenty years."

"But perhaps I could put up somewhere?"

"P'raps you could. There's Steve Taylor's down about four miles, but he'd beat ye blind on old sledge. There's Moses Smith, a mile nigher, but Mose would feel offended if ye didn't trade him that hoss for a stub-tailed mule. Might put up at Green's but there's lots of rattlesnakes around his place. Kurnel Johnson is down about six miles but the kurnel would turn ye all out doors at midnight if he found that you didn't vote his way."

"But what am I to do?"

"Waal, I'm a squar' man, stranger, and the best I kin do is ax ye to stop here with me, an' to tell ye before hand—that if ye ar' awakened in the night by shingles bein' ripped off and logs pulled down it won't be an avalanche nor a cyclone, but only mea'n the old woman a-tryin' for the two hundreth time since the war to see who handles the money when I sell two coon skins fur a dollar!"

"I—I guess I'll go on," faltered the rider.

"Ke-rect, stranger! The last man who stopped here said he wished he'd have run the chances with the snakes down at Green's, an' I gin him my hand when he rode off. I'm squar' up and down, as I told ye, and Green's is the third cabin on this side arter ye cross the creek."—*Detroit Free Press.*

Heaves in Horses.

There are several diseases known among farmers as heaves, some curble and some not, and requiring therefor veternary examination before deciding upon the form of disease and consequent remedy. The broken-winded horse is called heavy when the real trouble is in the throat, some of the muscles of the throat being paralyzed. Again, a horse full fed on dry and musty hay with no grain, often seems badly affected with heaves in starting out, but after long driving and plenty of drink appears greatly improved. There are types of the disease which an ordinary condition powder, and especially one containing saltpetre, will ameliorate. Where the trouble is with an excess of dry hay, the feeding of smaller quantities of cut feed, mixed with rye bran, and the mixture wet up with warm water will often prove of much service.—*Connecticut Farmer.*

*The term hydra may be used to represent any manifold evil. If you would battle successfully with this many headed monster of disease you will find it expedient to keep Mrs. Pinkham's Vegetable Compound always at hand.—Dr. Banning.

Where machinery is used the Drew Oil Cup will save 50 per cent of oil. Write for circular. Borden, Selleck & Co., Chicago, Ill.

FINANCE AND COMMERCE.

Accurate Reports From Leading Business Centers.

Received By Telegraph and Corrected Daily.

New York Money and Stocks.

NEW YORK, June 13.

Money, 3.

Prime mercantile paper, 4½@5½.

Bar silver 1 14⅝.

Sterling exchange steady; $4 86¾ for long; $4 89½ for sight.

Government bonds, unchanged except 4½'s coupon which are ⅛ per cent. higher.

State securities, inactive and higher.

Railroad bonds, strong.

GOVERNMENT BONDS.

6's extended	99¾	4's coupon	120⅝
5's	101⅛	Pacific 6	95,129
4½'s	114⅛		

RAILROAD STOCKS.

Rock Island	130⅛	Reading	56
Panama old	205	P E & W	.....
Ft Wayne	130	L D E	.....
Clev & Pitts	137	Ont & West	23⅝
Illinois Cent	133¼	B C R & N	65
C, B & Q	129¼	Alt & T H	24
C & A	134	Pref	61
Pref, bid	133	W, St L & P	26¼
N Y Cent	129¼	Pref	49⅛
Harlem, old	205	Han & St J	90
Lake Shore	104¾	Pref	78
Canada South	48	St L & S F	34
Michigan Cent	88	Pref	46⅛
Erie	35¼	First pref	84
Pref	72	C & Northw'n	..
Northwesterh	138⅝	C St L & N O	75
Pref	143½	Kas & Tex	29
St Paul	109⅞	Union Pacific	108¾
Pref	124	Central Pacific	88⅝
C St P & M	.....	Tex Pac	39⅛
St P & S C	.....	North'n Pac	40
Pref	.....	Pref	76¾
Del & Lack	121	Louisv & Nash	65¼
Morris & Essex	120½	Houston & Tex	65
Del & Hudson	104	West'n Union	83⅛
N J Central	69½	Pacific Mail	39¾
Ohio & Miss	32½	Adams Ex	138
Pref	102	W F & Co's Ex	128
Chesap'k & O	20½	American Ex	92
Mobile & Ohio	17	U S Ex	71
Cleve & Col	71	Quicksilver	8
C C & I C	7	Pref	48½

New York Markets.

NEW YORK, June 13.

Flour, dull and unchanged; round hoop Ohio, 4 45@4 65; choice 6 60@4 00; superfine western, 3 65@4 25; common to good extra, 4 30@5 00; choice, 5 70@8 50 choice white wheat, 7 00@8 00.

Wheat, ¼ to ½ per cent. lower, dull and heavy; No. 2 red June, 1 45¾@1 46¼; July, 1 28⅝@1 29⅝; August 1 20⅝@1 20¾; September, 1 19⅞; October, 1 21.

Corn, ⅛ to ⅜ per cent. lower and unsettled; mixed western spot, 74@76¾; future, 76¾@79¼.

Oats, dull and in buyers favor; western, 58@66.

Beef, firm and quiet.

Pork, firm and higher; spot new mess 20 75; old, 19 75@20 00.

Lard, 9½ to 5 per cent. higher and firm; steam rendered, 11 75.

Butter, firm and quiet; western, 12@26; Elgin creamery, 28.

Cheese, firm at 2@11½.

Chicago Markets.

CHICAGO, June 13.

Wheat, No 2 spring, dull and higher; 1 32 cash; 1 34 July; 1 13¾ August; regular, 1 17⅛ July; 1 08⅛ August.

Corn, firm and higher; 70¾ cash or June; 71½ July; 71⅝ bid August.

Oats firm and higher; 50 cash 49⅛ June; 44⅝ July; 36 August.

Rye, 68.

Bailey, nominal.

Pork firm and high; 20 92½ cash or July; 21 10 August.

Lard firm and higher; 11 62½ cash; 11 55 July; 11 80 August.

Toledo Markets.

TOLEDO, June 13.

Wheat, dull; No. 2 red cash 1 34½; June, 1 39; July, 1 14¾; August, 1 09⅝; September 1 09¾ bid; year 1 08¾.

Corn quiet; No. 2 cash 76½; June 78¼ bid; July, 79¼ year, 69¼.

WILDING & SONS,
NOS. 191 AND 193 CALHOUN STREET,
DEALERS IN
PAINTS AND WALL PAPER.
Painting, Papering,
Kalsomining and Whitewashing,
Done at short notice. The Latest Patterns of Wall Paper in Stock, at the Lowest Prices.

TAKING THE LEAD!
—(o)—
THE BEHNING PIANO!
—(o)—
THE BEHNING PIANO FORTE.

Wherever exhibited has carried off the HIGHEST HONORS and every musician as well as amateur, who has tested the intrinsic qualities of these Pianos, has pronounced them

SUPERIOR IN EVERY RESPECT TO ALL OTHERS.

They are not only the best but I can sell them cheaper than any Piano in the market. I purchase for cash, have no store rent, pay no commission and the customer can save fully $75 on each Piano by buying of me. Every Piano guaranteed. Call and examine before purchasing elsewhere.

A. JOOST,
152 West Wayne Street.

☞ One second-handed Emerson Piano for sale for $75. Also, one Gray Piano (second handed) for $85. Both good pianos. mar23-2m

RABUS,
—THE—
Popular Tailor!

Guarantees a perfect Fit, and Allows none other to leave his Establishment.

16. W. Berry St., Fort Wayne.

Boots and Shoes
W. JACOBS & SON,
17 CALHOUN STREET,

Offer at very low prices an excellent assortment of Boots and Shoes for the

SPRING TRADE!

From some of the best manufacturers in the country, to which they invite the attention of all who wish to buy the

BEST GOODS AT FAIR PRICES.

W. W. SHRYOCK,
Dentist,
Shoaff's Art Gallery Building,
21 WEST BERRY STREET,
apl 25-1y FORT WAYNE, IND.

NOTICE.

The Committee on Sewers will receive proposals for the annual cleaning of SAND PITS, at the office of the City Clerk, until Tuesday, the 13th day of June, 1882.

JOHN WILLICH, Chairman.

Fort Wayne, June 2, 1882. 3-10t

A POSITIVE CURE
Without Medicines
ALLAN'S SOLUBLE MEDICATED BOUGIES, Patented October 18, 1876. One box No. 1 will cure any case in four days or less.

No. 2 will cure the most obstinate case, no matter of how long standing.

No nauseous doses of cubebs, copaiba or oil of sandal wood, that are certain to produce dyspepsia by destroying the coatings of the stomach.

Price, $1.50. Sold by all druggists, or mailed on receipt of price. For further particulars send for circular. E. G. SOX, SOLE AGENT, Fort Wayne, Ind.

Prof. A. Joost's MUSIC SCHOOL,
No. 152 West Wayne St.
Fort Wayne, Ind.

Prof. Joost, piano.
Miss Jessie Withers, (pupil of Cincinnati College of Music) Voice.
Prof. Noll, violin, harmony, cella viola.
Mrs. A. Joost, German.
G. A. Shober, cornet.

Private and Class Lessons

Piano and voice lessons given at the pupil's residence if desired.

Recitals given by the pupils every month.

Pupils from abroad solicited. They can be accommodated with board in Professor Joost's family.

Pupils can graduate in this school and receive regular diplomas. jan3-1y

J. G.
Fledderman & Co
FASHIONABLE
MERCHANT TAILORS
A FINE LINE OF
SPRING SUITINGS
Now on Exhibition.

Cloths, Cassimeres and Vestings, Cheviots, Meltons and Scotch Plaids.

BARNEY KRAMER, the popular cutter, will be glad to take your measure.

CORNER CLINTON AND MAIN STS.

Boots and Shoes!
NEW SPRING GOODS.
LATEST STYLES!

Direct from the Leading Manufacturers. SLIPPERS of all kinds and sizes. A nice assortment of Ladies' Misses' and Children's Button boots.

Bargains! Bargains! For Everybody.

Prices Very Low. Call and See Us. Examine Styles and Prices.

E. VORDERMARK & SONS,
32 Calhoun Street. Sign of Big Boot.

GOLDEN & MONAHAN,

HATS AND CAPS,
GLOVES, UMBRELLAS,
NECKTIES, SCARFS,
SHIRTS,
UNDERWEAR,
HANDKERCHIEFS,
And a Full Line of
Gents Furnishing Goods.
68 Calhoun St.
SHIRTS MADE TO ORDER.

HAND FLUTERS.

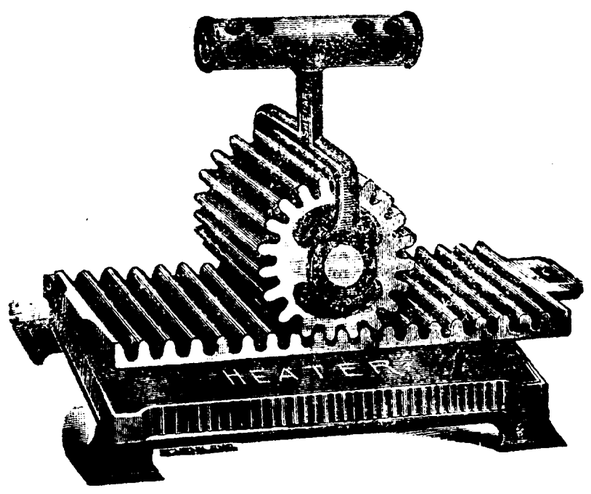

Two heaters with each fluter. The best made and for sale in Fort Wayne by
PRESCOTT BROTHERS. & CO.

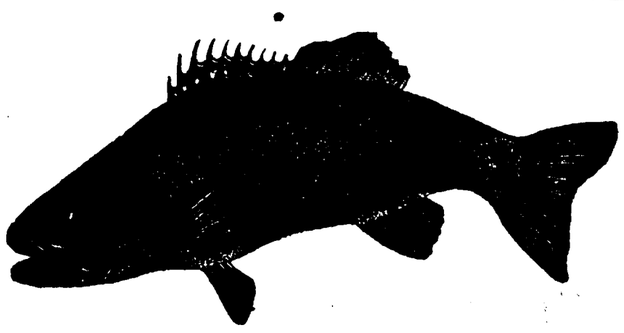

The Largest, Best and Only Complete Line of
Fishing Tackle and Sporting Goods!
Ever seen in Northern Indiana, at prices to suit; also
Base Balls, Bats, Lawn Tennis, Croquets, Mexican and Cotton Hammocks, at the veay lowest prices.

MAX G. LADE'S
Sportsman's Emporium, [may 19, 6w] 58 East Main street.